# THE ECONOMIC IMPACT of INTERNATIONAL STUDENTS in WALES

**25,605**
*International Students in Wales in 2013/14*
*from 145 countries around the world*

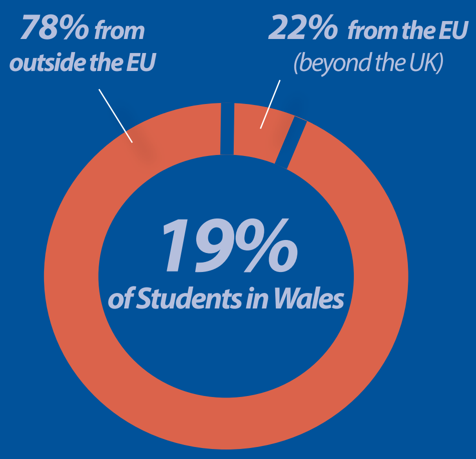


## GENERATING EXPORT EARNINGS

International Students and their visitors spent

**£530 million**

equivalent to

**4%**

of all Welsh exports 2014

## POWERING THE ECONOMY

**£773m of output**
generated in Welsh industries
and **£400m Welsh GVA**
from international students
and their visitors

## SUPPORTING TOURISM

**50,180**
**International Visits attracted to Wales**
by friends and family of international students

## SUPPORTING WELSH COMMUNITIES

Impact from international students and their visitors flowed across all areas of Wales. **1,756 jobs** and **£89m of GVA** were generated in areas of Wales **that do not have a university presence.**

## CREATING JOBS

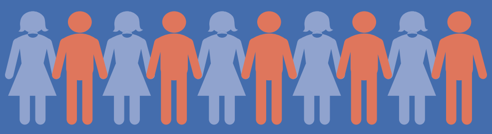

International Students and their visitors generated

**7,600**
**jobs in Wales**
(full time equivalent)

*"INTERNATIONAL STUDENTS STUDYING AT WELSH UNIVERSITIES ARE BRINGING SIGNIFICANT AND POSITIVE ECONOMIC BENEFITS TO WALES."*

Professor Colin Riordan,
Chair of Universities Wales

Visit our website for the full report:
**The Economic Impact of International Students in Wales**
**www.uniswales.ac.uk/publications**
or contact us: info@uniswales.ac.uk

The key findings of the Economic Impact of International Students in Wales report are based on analysis of international students (including both EU and Non-EU students) studying at the 8 universities in Wales during academic and financial year 2013/14. The work examines the impact of international student spending on the economy and the additional spending of short term international visitors associated with international students.

Universities Wales
Prifysgolion Cymru

# EFFAITH ECONOMAIDD MYFYRWYR RHYNGWLADOL YNG NGHYMRU

*25,605*
*o Fyfyrwyr Rhyngwladol yng Nghymru*
*yn 2013/14*
*o 145 gwlad ledled y byd*

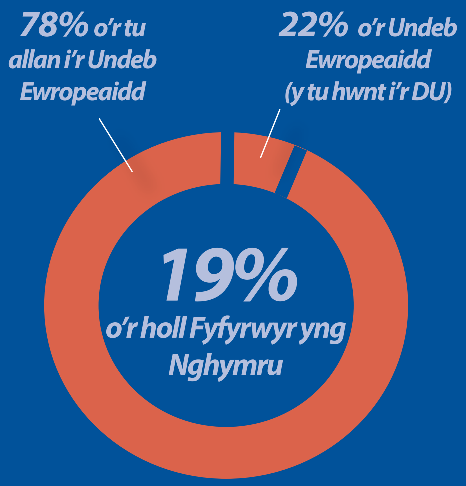


## CYNHYRCHU ENILLION ALLFORIO

Gwariodd Myfyrwyr Rhyngwladol a'u hymwelwyr

**£530 miliwn**

sydd gyfwerth â

o holl allforion Cymru 2014

## TANIO'R ECONOMI

Cynhyrchwyd gwerth **£773m o allbwn** yn niwydiannau Cymru a gwerth **£400m o GYC Cymru** gan fyfyrwyr rhyngwladol a'u hymwelwyr

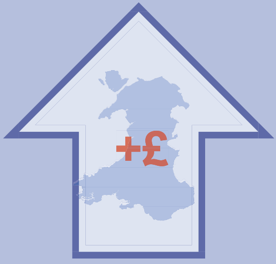


## CEFNOGI TWRISTIAETH

**Denwyd 50,180 o Ymweliadau Rhyngwladol i Gymru**

gan gyfeillion a theuluoedd myfyrwyr rhyngwladol

## CEFNOGI CYMUNEDAU CYMRU

Gwelwyd effaith myfyrwyr rhyngwladol a'u hymwelwyr ar draws Cymru. Cynhyrchwyd **1,756 o swyddi** ac **£89m o GYC** mewn ardaloedd o Gymru **nad oes ganddynt bresenoldeb prifysgol.**

## CREU SWYDDI

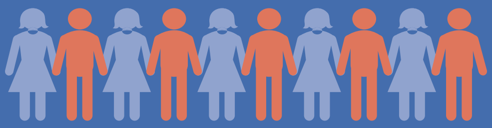

Cynhyrchodd Myfyrwyr Rhyngwladol a'u hymwelwyr

**7,600**

**o swyddi yng Nghymru**

(cyfwerth ag amser llawn)

***"MAE'R MYFYRWYR RHYNGWLADOL SYDD YN ASTUDIO YM MHRIFYSGOLION CYMRU YN CYNNIG MANTEISION ECONOMAIDD PWYSIG A CHADARNHAOL I GYMRU."***

Yr Athro Colin Riordan,
Cadeirydd Prifysgolion Cymru

Ewch i'n gwefan i weld yr adroddiad llawn:
**Effaith Economaidd Myfyrwyr Rhyngwladol yng Nghymru**
**www.uniswales.ac.uk/publications**
neu cysylltwch â ni: info@uniswales.ac.uk

Mae prif gasgliadau adroddiad Effaith Economaidd Myfyrwyr Rhyngwladol yng Nghymru yn seiliedig ar ddadansoddiad o fyfyrwyr rhyngwladol (yn cynnwys myfyrwyr o'r Undeb Ewropeaidd a thu hwnt) yn astudio yn yr 8 prifysgol yng Nghymru yn ystod blwyddyn academaidd ac ariannol 2013/14. Mae'r gwaith yn edrych ar effaith gwariant myfyrwyr rhyngwladol ar yr economi a gwariant ychwanegol ymwelwyr rhyngwladol tymor byr sy'n gysylltiedig â myfyrwyr rhyngwladol.

Universities Wales
Prifysgolion Cymru